

# QUARTETTO

1

in Mi minore

GIUSEPPE VERDI

## I.

VIOLINO I<sup>o</sup>

Allegro  $\text{♩} = 120$

8 *p*  
*legato e dolce*

13 *cres.* *cres. sempre*

18 *pp*

22 *incalz.* *ff*

26 *A* *f*

32 *dolce* *ppp*

37 *dolciss.*

42 *morendo* *f*

Proprietà G. RICORDI & C. Editori, MILANO.

Tutti i diritti sono riservati.

Tous droits d'exécution, de diffusion, de reproduction et d'arrangement réservés.

44912

RIPRISTINO 1948

Printed in Italy

Imprimé en Italie

CARLO BARATO

VIOLINO I.<sup>o</sup>

47 *ff*

51

54 *in tempo* **B** *dolce*

59 *ppp*

64 *pp* *dolciss.* *pp*

70 *morendo* *p* *pp*

74 *f* **C**

79 *ff*

82

VIOLINO I.<sup>o</sup>

85 *pp*

89

93 *pp*  
*ff*

96

99

102 **D** 4.<sup>a</sup> corda -  
*espress.*

106

111 *pp dolce* *sempre dolciss.*

116

VIOLINO I.<sup>o</sup>

*leggeriss.*

120

ppp

124

E

129

f ff

133

136

7 pp

147

pp

151

ff

154

156

1

159 **F** *in tempo* VIOLINO I<sup>o</sup>

VIOLINO I<sup>o</sup>

200 *animato sempre*

*cres. sempre*

203 *con fuoco*

*f*

206

209

211

213

*dim.*

215

*cres.*

217

*ff*

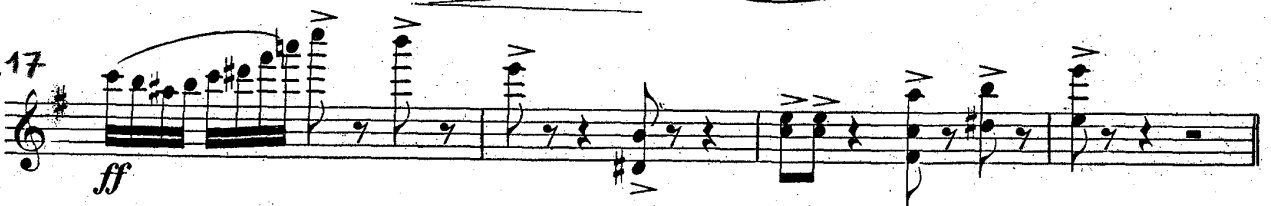

# II.

## VIOLINO I<sup>o</sup>

Andantino  $\text{♩} = 88$   
*con eleganza*

*dolciss.*

*f* *p*

*f* *p*

*pp* *ff*

*pp* *f* **A** *pp dolce*

*dolce* *ppp*

*morendo* **B**

2

44912

Carlo Barato

VIOLINO I°

66 *pp*

73 *dolce*

78

83 **C**

86 *cres.*

89 *pp dolce*

95 **D**

101

VIOLINO I<sup>o</sup>

108 *f.*

111

114

118

121 *f* *ff*

124 **E** *ppp* *pp*

132 *PIZZ.* *ARCO*

139

145

151 *ff* *p*

VIOLINO I°

158 *f* *pp*

163 *ff* *p*

168 *pp* **F** *pp*

173

177 *pp* *pp*

185 *pp* *mf*

192 *ppp* *allarg.*

# III.

## VIOLINO I.

Prestissimo  $\text{♩} = 108$

Carlo Barato

44912

12

VIOLINO I<sup>o</sup>

60 **A**

64

68

*cres.* *cres. sempre*

72

*ppp legg.*

77

*ff*

85

*p* *ff* *ff*

92

**B** *PIZZ.*

*FINE*

*p*

99

107

*ARCO*

VIOLINO Iº

115

*PIZZ.*

123

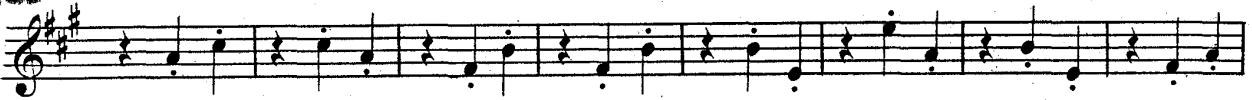

131

*ARCO*

139

147

*poco rall.*

*À tempo*  
*PIZZ.*

155

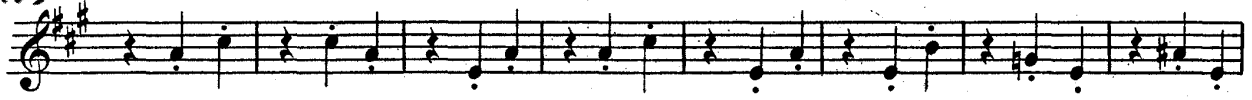

163

*ARCO*

*D.C. al Fine*

# IV. SCHERZO FUGA

VIOLINO I<sup>a</sup>

Allegro assai mosso  $\text{♩} = 100$

*pp legg.*

*pp*

*f*

*ff*

*ff*

VIOLINO I<sup>o</sup>

37 *pp*

41 *ppp*

1

46 *ppp*

2

52 *cres.* *f* *pp dolce* *leggr.* **C**

56 *ff*

60 *pp*

64 *fff*

1

68

VIOLINO I<sup>o</sup>

72 *ff*

76 *legg.*  
*ppp*

80 *legg.* *cres.*

85 *ff*  
*pp*

93 **D** *legg.*  
*pp*

101

105 *2*

111

VIOLINO I<sup>o</sup>

415

418

421

*più forte*

424

*ff*

427

**E**

432

*ppp*

438

444

*ff*

4

VIOLINO I:

152 **F** *tr*  
*ppp*

160 *tr*  
*cres.* *p*

165 *ppp* *ff*

169 *legg.* *ppp*

173 **G** *ff*

177 *ppp*

181 *Poco più presto* *ppp*

VIOLINO I<sup>o</sup>

*cres. a poco a poco sempre cres.*

185

188

191

194

197

200

204

# QUARTETTO

in Mi minore

GIUSEPPE VERDI

## I.

Allegro  $\text{♩} = 120$

VIOLINO II.<sup>o</sup>

4<sup>a</sup> corda

Proprietà G. RICORDI & C. Editori, MILANO.

Tutti i diritti sono riservati.

Tous droits d'exécution, de diffusion, de reproduction et d'arrangement réservés.

44912

RIPRISTINO 1948

Printed in Italy

Imprimé en Italie

CARLO BARATO

Violista

VIOLINO II.

45 *f*

48

50 *ff*

54 *dim.* *poco allarg.*

57 **B** *in tempo*  
*dolce* *ppp*

63 *ppp* *p* *dolciss.*

68 *pp* *p* *morendo* *pp*

73 *f*

76 **C**

VIOLINO II<sup>o</sup>

79

82

84

88

93

96

98

104

VIOLINO II°

108 *pp*

114

118 *ppp*

122

126 **E** *f*

130 *ff*

133

136 *pp*

VIOLINO II<sup>o</sup>

139

141

143

145

147

149

152

156

VIOLINO II.º

159 **F** *in tempo*

165

171

175

178

181

184

186

VIOLINO II:

185 *pp*

193 *pp*

197 **H** 1 *animato*

201 *cres. sempre* *f con fuoco*

204

207

240

243 *dim.* *cres.* *f*

247 *ff*

# II.

## VIOLINO II<sup>o</sup>

Andantino ♩ = 88

VIOLINO II:

64 *p*

69

74

81 **C**

85 *cres.*

88 *pp* **A**

94 **D**

99

VIOLINO II?

105

108

112

116

119

123

128

136

143

150

VIOLINO II:

158 *f* *p* *pp* *ff*

164 *p* *pp* **F**

171 *stacc.*

174

177 *pp* *pp*

185 *pp*

192 *ppp* *allarg.*

# III.

## VIOLINO II<sup>o</sup>

Prestissimo  $\text{♩} = 108$

*f* *pp*

9

*cres.* *f*

16

*pp* *pp*

24

*PPPP legg. molto staccato*

31

40

48

*cres.* *ff* *tr* *tr* *tr* *tr*

55

**A 8**

VIOLINO II?

68 *cres.* *cres. sempre*

72 *ppp legg.*

77 *ff*

85 *p* *ff* *ff*

92 **B** *PIZZ.* *p* *FINE*

99

107 *ARCO*

14

VIOLINO II:

115

*PIZZ.*  
*p*

123

131

*ARCO*

139

147

*poco rall.*      *A tempo*  
*PIZZ.*

155

163

*ARCO*

*D. C. al Fine*

# IV. SCHERZO FUGA

VIOLINO II<sup>a</sup>

Allegro assai mosso  $\text{♩} = 100$

*pp legg.*

Carlo Barato

44912

VIOLINO II?

37 *ppp*

*mp*

41 *ppp*

46 *tr*

50 *cres. f* **C** *pp legg.*

55

59 *ff*

64 *pp* *fff*

69

VIOLINO II:

Measures 74-77: *ff*

Measures 78-81: *ppp*

Measures 82-85: *ff*

Measures 86-89: *ff*

Measures 90-93: *pp*, includes fingerings 2, 2, 4 and a *D* marking.

Measures 101-103: *pp*

Measures 104-107: *pp*

Measures 108-110: *pp*

Measures 111-113: *pp*

Measures 114-116: *pp*

VIOLINO II<sup>o</sup>

118 *cres.* *f*

122 *più forte*

126 *ff* **E**

130 *ppp*

135 *1*

140 *2* *ff*

146

150 **F** *legg.* *pp*

155

159

VIOLINO II<sup>o</sup>

163 *ppp*

167 *legg.*

171

175 **G**

179 *pp* **Poco più presto**

184 *cres. a poco ff a poco ppp*

188 *f* *ff*

192

197

202 **1**

Fm

# QUARTETTO

in Mi minore

GIUSEPPE VERDI

## I.

VIOLA

Allegro  $\text{♩} = 120$  *sotto voce*

1 *pp legato*

6

11

15 *cres.*

19 *f*

24 *ff incalz.*

28 *f succ.*

32 *ppp*

37 *dolciss.*

Proprietà G. RICORDI & C. Editori, MILANO.

Tutti i diritti sono riservati.

Tous droits d'exécution, de diffusion, de reproduction et d'arrangement réservés.

44912

RIPRISTINO 1948

Printed in Italy

Imprimé en Italie

CARLO BARATO

VIOLA

43 *morendo* *f*

47 *ff*

51

55 *dim.* *poco allarg.* **B** *in tempo* *dolce* *ppp*

60 *ppp* *p*

66 *dolciss.* *pp* *p* *morendo*

72 *pp*

75 *f* **C**

78

84 *ff*

84 *1*

VIOLA

88 *pp*

92 *pp*

95 *ff*

97

100

103 **D** *sotto voce* *pp*

107

109

VIOLA

112 *ppp*  
*dolciss.*

116

120 *leggeriss.*

123

126 **E**

129

132 *ff*

135

VIOLA

142

*p legato*

146

*p*

152

*ff*

156

*dim. allarg.*

159 **F** *in tempo*

*p dolce* *ppp*

165

*pp* *ppp* *dolceiss.*

171

*pp* *ppp morendo*

175

*p*

178 **G**

*p*

181

*ff*

VIOLA

184

187

191

195

**H**

199

203

*con fuoco*

205

209

212

217

# II.

## VIOLA

Andantino ♩ = 88

1  
2  
3  
4  
5  
6

7  
8  
9  
10  
11

12  
13  
14  
15  
16  
17  
18  
19

20  
21  
22  
23  
24  
25  
26

27  
28  
29  
30  
31  
32

33  
34  
35  
36  
37  
38  
39  
40  
41  
42  
43

44  
45  
46

47  
48  
49  
50  
51  
52  
53

54  
55  
56  
57  
58

44912

CARLO BARATO

VIOLA

60

*p* *pp*

67

*pp*

74

81

**C**

*f*

85

*cres.*

88

*pp*  
*cant.*

VIOLA

D

93

pp

100

105

108

f

111

114

118

121

ff

VIOLA

124 *E* 1 2 5 *ppp* 4 5

132 *PIZZ. ARCO* *PIZZ. ARCO*  
*PIZZ.* *pp*

139 *PIZZ. ARCO* *PIZZ. ARCO* *PIZZ. ARCO* *PIZZ. ARCO* *PIZZ.*

144 *PIZZ. ARCO* *PIZZ. ARCO* *PIZZ. ARCO* *PIZZ. ARCO* *PIZZ. ARCO*

149 *ff* *p*

156 *f* *p* *pp*

VIOLA

163 *ff* *p* *pp*

169 **F** *PIZZ. ARCO* *PIZZ. ARCO* *PIZZ. ARCO*

172 *stacc.*

175 *pp*

179 *pp*

186 *pp*

193 *ppp* *allargando*

# III.

## VIOLA

**Prestissimo**  $\text{♩} = 108$

*f* *pp*

9 *cres.* *f*

16 *pp* *pp*

24 *pppp legg. molto staccato*

31

40

48 *cres.* *ff*

55 **A** 4

VIOLA

64 *p* *cres.*

69 *cres. sempre*

74 *ppp legg.*

81 *ff* *p*

88 *ff* *ff* **B** *PIZZ.* *FINE* *p*

96 1 2 5 4 5

104 *ARCO*

VIOLA

112

*PIZZ.* 1 2 3 4 5

120

6 *ARCO*

128

*p*

138

148

*poco rall.* *A tempo*  
*PIZZ.*

155

*ARCO*

164

*D.C. al Fine*

# IV.

## SCHERZO FUGA

VIOLA

Allegro assai mosso  $\text{♩} = 100$ 

15 *pp legg.*

19 *pp* **A**

23 *f* *ff*

28

32 **B** *ff*

36 *f* *ppp*

41 *mp*

46 **2**

Carlo Barato

VIOLA

52 *cres.* *f* **G** *f*

60 *pp legg.*

64 *fff*

69

73 *ff*

77 *ppp*

83 *cres.* *ff*

87 *pp*

VIOLA

94

102

*legg.*

106

111

115

*cres.*

119

*f*

123

*più forte*

127

E

VIOLA

132

141

147

158

162

166

170

VIOLA

174

**G**

*ff*

178

*pp* *ff*

183 Poco più presto

*cres. a poco a poco*

*ppp*

187

*sempre cres.*

*f*

191

*ff*

195

199

203

*f*

# QUARTETTO

in Mi minore

GIUSEPPE VERDI

## I.

Allegro  $\text{♩} = 120$   
*legato*

VIOLONCELLO

Proprietà G. RICORDI & C. Editori, MILANO.

Tutti i diritti sono riservati.

Tous droits d'exécution, de diffusion, de reproduction et d'arrangement réservés.

Printed in Italy

44912

RIPRISTINO 1948

Imprime en Italie

CARLO BARATO  
Violista

VIOLONCELLO

42 *morendo* *f*

45

49 *ff*

53

57 **B** *in tempo*  
*dolce* *ppp* *ppp*

64 *p* *dolciss.* *pp*

70 *morendo* *p* *pp*

74 *f*

77 **C**

81 *ff*

84

VOLONCELLO.

87 *pp*

91 *pp*

95 *ff*

97

100

103 **D** *pp* *p*

112 *ppp*

122 *leggeriss.*

VIOLONCELLO

426 **E**

430

434

437 *dim.* *sotto voce legato*

442 *bo*

447 *p*

452 *ff*

456

VOLONCELLO

159 **F** *in tempo*  

*p dolce* *ppp* *mp*

166  

*ppp* *dolciss.* *pp*

172  

*ppp morendo*

176  

*f*

179 **G**  

*ff*

183  

*ff*

186  

*pp*

189  

*pp*

VIOLONCELLO

193

197 **H**

201

205

208

210

213

217

# II.

## VIOLONCELLO

Andantino  $\text{♩} = 88$

PIZZ. *pp* ARCO PIZZ. ARCO PIZZ. ARCO PIZZ. ARCO PIZZ. ARCO

PIZZ. ARCO PIZZ. ARCO PIZZ. ARCO PIZZ. ARCO PIZZ. ARCO PIZZ. ARCO

PIZZ. ARCO *f* *pp*

*f* *p* *pp*

*pp*

*pp stacc.*

*pp*

*morendo*

*ppp* PIZZ. ARCO PIZZ. ARCO *pp*

44912

CARLO BARATO

VOLONCELLO

62

pp  
legg.  
pp

67

2

75

pp

83 **C**

f

86

cres.

89

2  
cant.

10

VIOLONCELLO

97 **D**

*stacc.*

PIZZ. ARCO PIZZ. ARCO PIZZ. ARCO PIZZ. ARCO

104

*stacc.*

108

*f*

112

116

120

*f*

123

*ff*

**E**

127

*ppp*

*pp*

132

PIZZ.

*PP* ARCO

VIOLONCELLO

138

PIZZ. ARCO PIZZ. ARCO PIZZ. ARCO PIZZ. ARCO PIZZ. ARCO

143

PIZZ. ARCO PIZZ. ARCO PIZZ. ARCO PIZZ. ARCO PIZZ. ARCO

148

PIZZ. ARCO

*ff* *p*

156

*f* *p* *pp*

163

*ff* *p* *pp*

169

PIZZ. ARCO PIZZ. ARCO PIZZ. ARCO

*stacc.*

173

176

*pp* *pp*

185

*pp* *pp*

192

*mp* *dim.* *allarg.*

# III.

## VIOLONCELLO

Prestissimo  $\text{♩} = 108$

*f* *pp*

9

*cres.* *f*

16

*pp* *pppp legg. molto*

30

*staccato*

38

10 11 12 13 14 15

46

*cres.* *ff*

52

56

**A 8**

Carlo Barato

44912

VIOLONCELLO

68 *cres.* *cres. sempre*

73 *PIZZ.* *pp*

82 *ff* *ARCO* *p* *ff* *ff*

91 **B** *P Cantabile* *FINE*

101

114

125

134

146 *poco rall.* *A tempo*

156

165 *D.C. al Fine*

# IV. SCHERZO FUGA

VIOLONCELLO

Allegro assai mosso  $\text{♩} = 100$

10

*pp legg.* *pp*

15

19

A

24

*f* *ff*

29

B

34

*ff* *ppp*

40

*ppp*

45

VIOLONCELLO

102

*legg.*

106

110

114

*cres.*

119

*f*

123

*pù forte*

127

**E**

*ff*

132

*ppp*

137

143

*ff*

VIOLONCELLO.

152 **F** 3  
*pp*

161  
*p* *ppp*

166  
*ff* *legg.* *ppp*

171

175 **G**  
*ff* *pp*

180 *Poco più presto*  
*ff* *ppp*

185 *cres. a poco a poco sempre cres.*

189  
*ff*

195

201 1

